

PERMIT
CITY OF NAPOLEON - BUILDING DEPARTMENT

255 West Riverview Avenue, Napoleon, Ohio 43545 - 419-592-4010

Permit No. 01784 Issued 7-7-89
date

Job Location 80 Bordeaux Drive
address

Lot 15 Riviera Heights Subdivision
sub-div or legal discript

Issued By Eldon Hubbr
building official

Owner Joseph Aschemeier 592-9003
name tel.

Address 80 Bordeaux Drive Napoleon

Agent Larry Mossing
builder-eng.-etc. tel.

Address Metamora, Ohio

Description of Use Residence

Residential 1
no. dwelling units

Commercial _____ Industrial _____

New Add'n. _____ Alter _____ Remodel _____

Mixed Occupancy _____

Change of Occupancy _____

Estimated Cost \$ 15,000.00

FEES	BASE	PLUS	TOTAL
<input checked="" type="checkbox"/> BUILDING	9.00	58.00	67.00
<input checked="" type="checkbox"/> ELECTRICAL	15.00	3.00	18.00
<input type="checkbox"/> PLUMBING			
<input type="checkbox"/> MECHANICAL			
<input type="checkbox"/> DEMOLITION			
<input type="checkbox"/> ZONING			
<input type="checkbox"/> SIGN			
<input type="checkbox"/> WATER TAP			
SEW. INSP.			
SEWER TAP			
TEMP. WATER			
TEMP. ELECT.			
ADDITIONAL PLAN REVIEW	Struct. _____ hrs	Elect. _____ hrs	
TOTAL FEES.....			85.00
LESS MIN. FEES PAID _____			
BALANCE DUE.....			

ZONING INFORMATION

district A	lot dimensions 80 X 125	area 10000 S.F.	front yd Existing	side yds	rear yd
max hgt	no pkg spaces	no ldg spaces	max cover	petition or appeal req'd	date appr

WORK INFORMATION:

Size: Length 30'± Width 20'± Stories _____ Ground Floor Area 600 S.F.

Height _____ Building Volume (for demo. permit) _____ cu. ft.

Electrical: will run a new wire from house for filter etc. 1 new circuit
brief description

Plumbing: _____
brief description

Mechanical: _____
brief description

Sign: _____ Dimensions _____ Sign Area JUL 07 1989

Additional Information: Pool and 6' Fence (provide self closing devises for all fence gates and ground all metal.

PAID

CITY OF NAPOLEON

Date 7/7/89 Applicant Signature Joseph A. Aschemeier
owner-agent

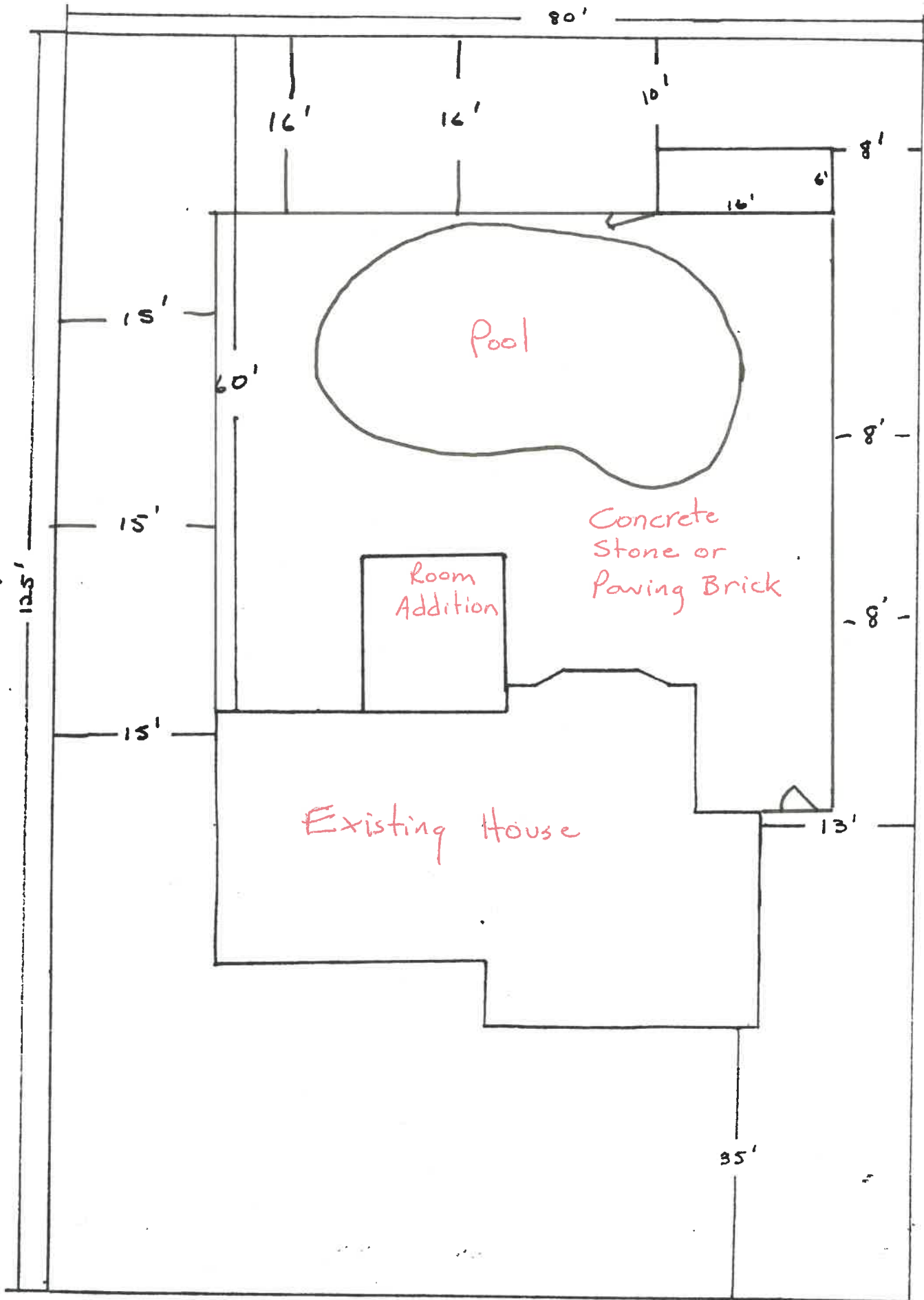

LOT 15 RIVIERA HEIGHTS SUBDIVISION
 80 BORDEAUX DR.



1. The first part of the text discusses the importance of maintaining accurate records of all transactions and activities. It emphasizes the need for transparency and accountability in financial reporting.

2. The second part of the text focuses on the role of internal controls in preventing fraud and ensuring the integrity of the financial statements. It highlights the need for a strong internal control system that is regularly reviewed and updated.

3. The third part of the text addresses the challenges of managing financial risk and the need for effective risk management strategies. It discusses the importance of identifying, assessing, and mitigating financial risks to ensure the long-term sustainability of the organization.

4. The fourth part of the text discusses the impact of external factors, such as changes in market conditions and regulatory requirements, on financial performance. It emphasizes the need for flexibility and adaptability in financial planning and reporting.

5. The fifth part of the text concludes by summarizing the key points and emphasizing the importance of ongoing monitoring and evaluation of financial performance and risk management strategies.

APPLICATION
for
RESIDENTIAL BUILDING, ELECTRICAL, PLUMBING, MECHANICAL, PERMITS and DEMOLITION PERMIT
from the
CITY OF NAPOLEON - BUILDING DEPARTMENT

Entry No. _____
255 West Riverview Ave. Napoleon, Ohio 43545 Pn. 419-592-4010

Permit No. 01784 Issued 7-7-89

Job Location 80 BORDEAUX DRIVE
Lot 15 RIVIERA HEIGHTS SUBDIVISION
sub-div. or legal disc.

Issued By _____
building official

Owner JOSEPH SCHEMEIER Pn. 592-9003

Address 80 BORDEAUX DRIVE NAPOLEON OH.

Agent LARRY MOSSING Pn. _____

Address METAMORA, OHIO

Description of Use RESIDENCE

Residential 1 no. dwelling units

Commercial _____ Industrial _____

New Add'n. _____ Alter _____ Remodel _____

Mixed Occupancy _____

Change of Occupancy _____

Estimated Cost \$ 15,000

-ZONING INFORMATION

district	lot dimensions	area	front yd	side yds.	rear yd
<u>A</u>	<u>80x125</u>	<u>10,000 SIF.</u>	<u>EXKT.</u>	<u>L-</u>	
max hgt	no pkg spaces	no ldg spaces	max cover	petition or appeal req'd.	date appr

WORK INFORMATION:

BUILDING: Garage Fl. Area _____ Basement Fl. Area _____ Second Floor Area _____

Size: Length 30'± Width 20'± Stories _____ Ground Floor Area 600 SIF.

Height _____ Building Volume (for demo. permit) _____ cu. ft.

Description of Work: POOL AND 6' FENCE (PROVIDE SELF CLOSING DEVICES)

FOR ALL FENCE GATES AND GROUND ALL METAL PARTS.

Ck. Permits Reg.	Base	Fees	
		Plus	Total
<input checked="" type="checkbox"/> Building	<u>9.00</u>	<u>58.00</u>	<u>67.00</u>
<input checked="" type="checkbox"/> Electrical	<u>15.00</u>	<u>3.00</u>	<u>18.00</u>
Plumbing	_____	_____	_____
Mechanical	_____	_____	_____
Demolition	_____	_____	_____
Zoning	_____	_____	_____
Sign	_____	_____	_____
Water tap	_____	_____	_____
Sewer Tap	_____	_____	_____
Temp. Water	_____	_____	_____
Temp. Elec.	_____	_____	_____
Additional struc.	_____ hrs	_____	_____
plan review	Elect. _____ hrs	_____	_____
Total Fees.....	_____	_____	_____
Less Min. Fees Pd.	_____ date	_____	_____
Balance Due.....	_____	_____	<u>85.00</u>

CITY OF NAPOLEON

Continue on Back Side for Electrical, Plumbing and Mechanical and other Information;

JUL 07 1989

ELECTRICAL: Electrical Contractor LARRY MOSSING Pn. _____
 Address METAMORA, OHIO Estimated Cost \$ be included
 Type of work: New _____ Service change _____ Rewiring _____ Additional Wiring X Temp. Elec. Req. _____
 Size of service 20 Amp Underground X Overhead _____ No. of new circuits 1 yes no
 Description of work: will run a new wire from house for filter etc

PLUMBING: Plumbing Contractor _____ Pn. _____
 Address _____ Estimated Cost \$ _____
 Water Tap Req. _____ Size _____ Type of Pipe _____ Water Dist. Pipe _____ type
 yes no
 San. Sewer Tap Req. _____ Size _____ Type of Pipe _____ Dr. Waste Vt. Pipe _____ type
 yes no
 St. Sewer Tap Req. _____ Size _____ Type of Pipe _____ Street to be Opened _____ yes no
 yes no
 Main Building Drain Size _____ Main Vent Pipe Size _____ List Number of Plumbing Fixtures Below
 Water Closets _____ Bathtubs _____ Showers _____ Lavatories _____ Kitchen Sinks _____ Disposal _____ Dishwasher _____ Clothes Washer _____
 Floor Drains _____ Other Fixtures: Type _____ No. _____
 Description of Work: _____

MECHANICAL: Mechanical Contractor _____ Pn. _____
 Address _____ Estimated Cost _____
 Heating System: Forced Air _____ Gravity _____ Hot Water _____ Steam _____ Unit Heaters _____ Radiant _____ Baseboard _____
 Type of Fuel: Electric _____ Natural Gas _____ Propane _____ Wood _____ Coal _____ Solar _____ Geothermal _____ Other _____
 No. of Heat Zones _____ Hot Water: (One Pipe _____ Two Pipe _____ Series Loop _____) Electric Heats: (No of Circuits _____) No. of Furnaces _____
 No. of Hot Air Runs _____ No. of Hot Water Radiators _____ Total Heat Loss _____ Rated Capacity of Furnace/Boiler _____
 Location of Heating Units: Crawl Space _____ Floor Level _____ Attic _____ Suspended _____ Roof _____ Outside _____ Other _____
 Description of Work _____

DRAWINGS REQUIRED: All Applications must be Accompanied by Two Complete sets of Drawings Including SITE PLAN, FOUNDATION PLAN, FLOOR PLANS, STRUCTURAL FRAMING PLANS, EXTERIOR ELEVATIONS, SECTIONS and DETAILS, STAIR DETAILS, ELECTRICAL LAYOUT, PLUMBING ISOMETRIC, HEATING LAYOUT ETC. All plans shall be DRAWN TO SCALE. Show all existing structures on the site plan also, show Electric Panel and Furnace Locations.

READ AND SIGN BELOW; The undersigned hereby makes application for a permit for all work described herein, and agrees to complete the work in strict accordance with all applicable provisions of the current edition of the C.A.B.D. Building Code, the Napoleon Building and Zoning Codes, the Napoleon Engineering Dept. Rules and Regulations, Standard Specifications and other Pertinent Sections of the Napoleon Code of Ordinances.

Date 7/7/89 Signature of Applicant [Signature] Application not valid without signature

UNAPPROVED

CITY OF NAPOLEON
BUILDING INSPECTION DEPARTMENT
APPLICATION FOR ELECTRICAL PERMIT
(Please print or type)

The undersigned hereby makes application for installation or replacement of electrical equipment as herein specified, agreeing to do all such work in strict accordance with the City of Napoleon's adopted Electrical Codes.

Owner's Name Joseph Aschemeier Address 80 Bordeaux

Electrical Contractor Stephen Bruns Telephone No. 592-9205

Address 6 Sutherland Napoleon, Ohio 43545

General Contractor _____ Telephone No. _____

Address _____

Location of Project 80 Bordeaux Cost of Project \$100.00

Work Information:

Residential _____ Commercial _____ Industrial _____

No. Units _____
New _____ Service Change _____ Rewiring _____ Additional Wiring X

Brief Description of Work: _____

Size of proposed service entrance _____ Number of new circuits 1

Type of proposed service entrance _____ Underground _____ Overhead X

Require Temporary Electric no (Yes or No)

Total Floor Area - Commercial and Industrial only _____ sq. ft.

Additional Information: not real sure about exact locations

of outlet at this time

*Ground fault circuit interrupter protection is required on all 120-volt single phase, 15 and 20 amp. Circuits which are part of a temporary electric service; and also on bathroom, outdoor, and garage receptacles in all dwelling units. Art. 220-8 N.E.C.

Application for permit shall be accompanied by two complete sets of plans including: Electrical layout and riser diagram. (For commercial and industrial work only).

Date August 14, 1986 Applicant's Signature Stephen R. Bruns

PERMIT NO. _____
PERMIT FEE \$ _____

CITY OF NAPOLEON
BUILDING INSPECTION DEPARTMENT
APPLICATION FOR BUILDING PERMIT
(Please print or type)

The undersigned hereby makes application for construction, installation, or alteration work as herein specified, agreeing to do all such work in strict accordance with the City of Napoleon's adopted Building Codes.

Location of project 80 Bordeaux Cost of project \$7,200.00

Owner's Name Joseph Aschemeier Address 80 Bordeaux

Contractor Bruns Construction Telephone No. 592-9205

Address 6 Sutherland Napoleon Ohio 43545

Lot Information: (Not required for siding job)

Lot No. 15 Subdivision RIVERIA HEIGHTS

Zoning District A Lot Size _____ ft. X _____ ft. Area _____ sq. ft.

Setbacks: Front _____ Right Side _____ Left Side _____ Rear _____

Work Information:

Residential _____ Commercial _____ Industrial _____

New Construction _____ Addition X Remodel _____

Accessory Building _____ Siding Aluminum
(Specific Type)

Brief Description of Work:----- Screen Porch

Size: Length 14' Width 13' No. of Stories 1

Area: 1st Floor 182 sq. ft. Basement _____ sq. ft.

2nd Floor _____ sq. ft. Accessory Bldg. _____ sq. ft.

3rd Floor _____ sq. ft. Other _____ sq. ft.

Additional Information: In closed porch addition

APPLICATION FOR PERMIT SHALL BE ACCOMPANIED BY TWO COMPLETE SETS OF PLANS INCLUDING: ELEVATIONS, FLOOR PLANS, CROSS SECTIONS AND PLOT PLAN. IF ADDITION OR REMODELING, SHOW ALL EXISTING STRUCTURES AND THEIR SIZE AND LOCATION. ALL PLANS SHALL BE DRAWN TO SCALE.

Date August 14, 1986 Applicant's Signature Stephen R. Bruno

PERMIT NO. _____
PERMIT FEE \$ _____

